

PROPERTY DESCRIPTION

Address: **3840 Touraine Drive, Lot 47, Block C of The Lakes On Legacy Drive, Phase 2**, an Addition to the City of Frisco, Collin County, Texas according to the plat thereof recorded in Volume K, Page 66e, of the Map Records of Collin County, Texas.

Roome Land Surveying, Inc.

2000 Avenue G, Suite 810
Plano, Texas 75074

Phone (972) 423-4372 / Fax (972) 423-7523

www.roomesurveying.com

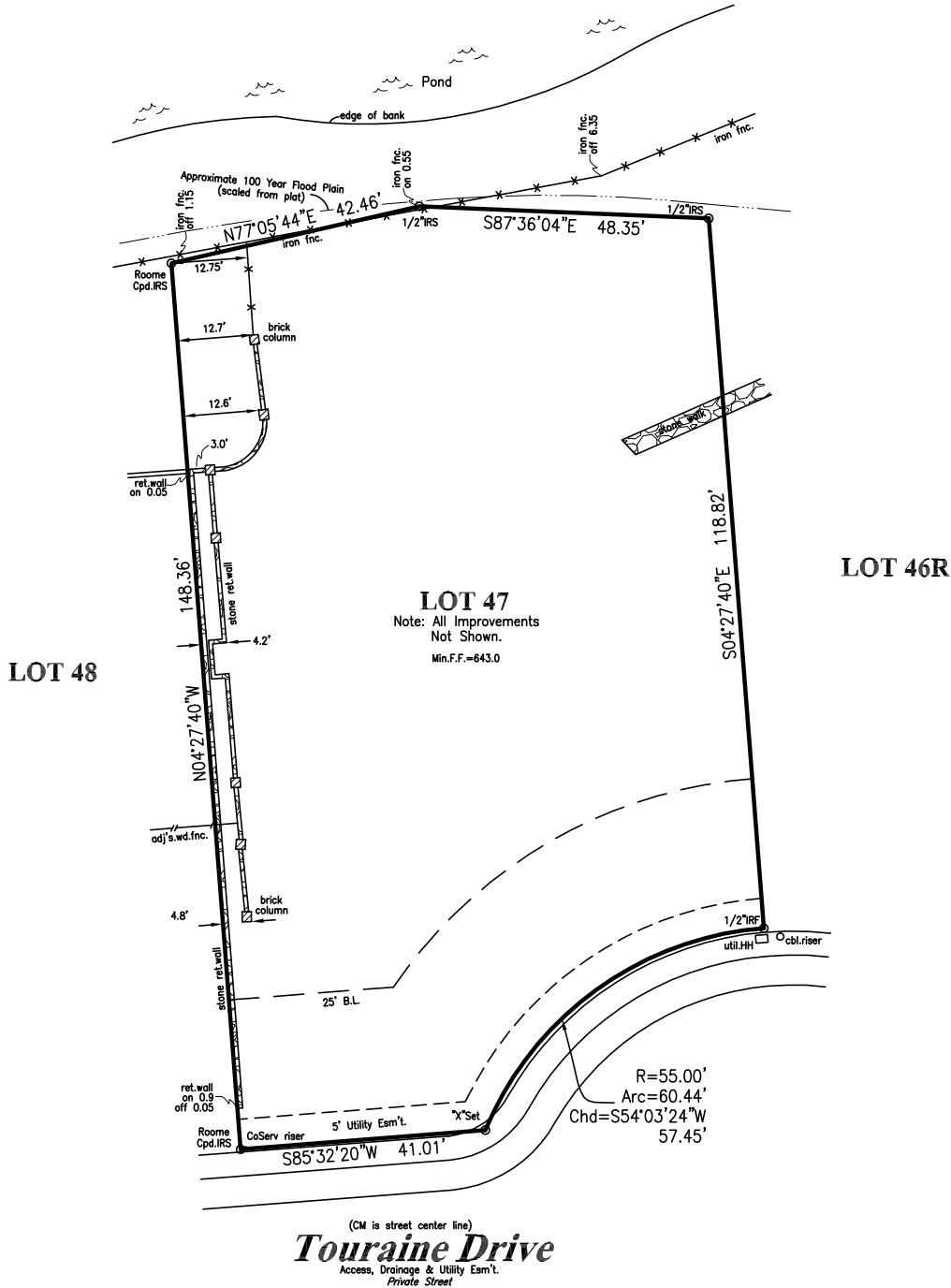
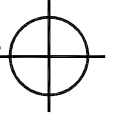

(CM is street center line)
Touraine Drive
Access, Drainage & Utility Esm't.
Private Street



LEGEND

IRF=Iron Rod Found	IRS=Iron Rod Set	Cpd.=Capped	OH=Overhead Line	PP=Power Pole	LP=Light Pole	FH=Fire Hydrant	IW=Water Valve	WM=Water Meter
GM=Gas Meter	B.L.=Building Line	HH=Handhole	adj.s.=Adjoiner's	Top of Form	Min.F.=Minimum Finished Floor	F.P.=Finished Pod	MH=Manhole	

Curt Welwood

Lot Exhibit

Date: 5/1/2009 Revised: _____ Job No. LB85948

